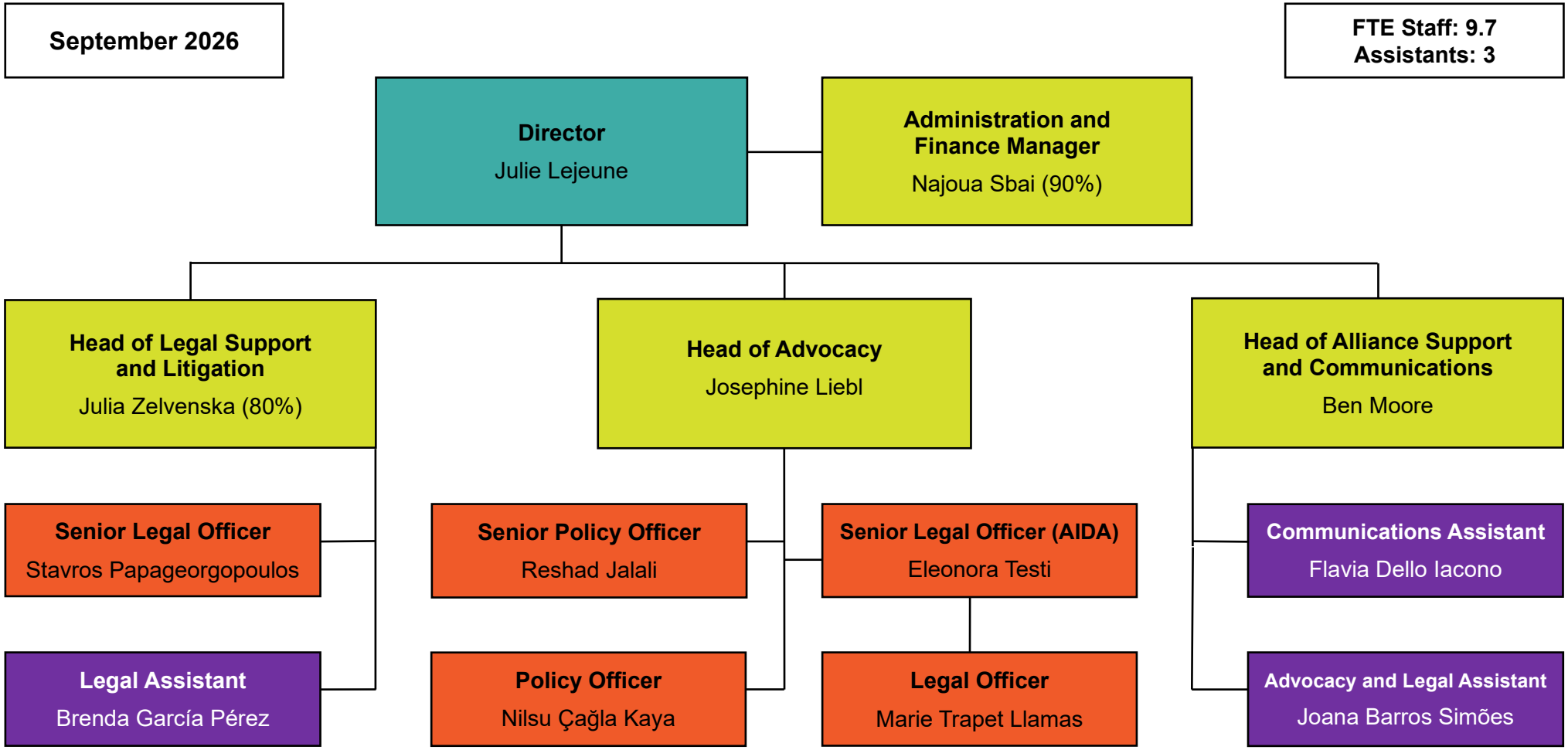
September 2026
FTE Staff: 9.7
Assistants: 3
Director
Julie Lejeune
Administration and Finance Manager
Najoua Sbai (90%)
Head of Legal Support and Litigation
Julia Zelvenska (80%)
Head of Advocacy
Josephine Liebl
Head of Alliance Support and Communications
Ben Moore
Senior Legal Officer
Stavros Papageorgopoulos
Senior Policy Officer
Reshad Jalali
Senior Legal Officer (AIDA)
Eleonora Testi
Communications Assistant
Flavia Dello Iacono
Legal Assistant
Brenda García Pérez
Policy Officer
Nilsu Çağla Kaya
Legal Officer
Marie Trapet Llamas
Advocacy and Legal Assistant
Joana Barros Simões