March 2026
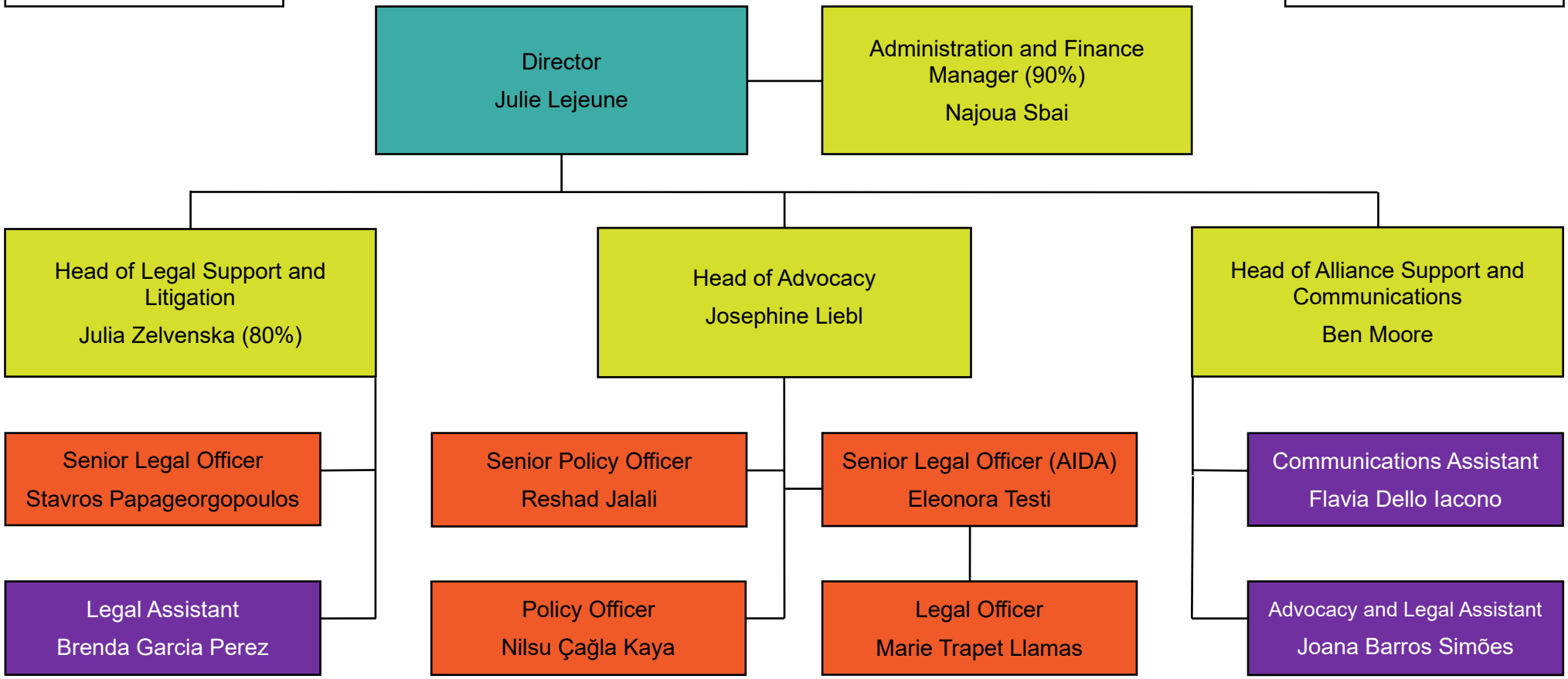
FTE Staff: 9.7
Assistants: 3