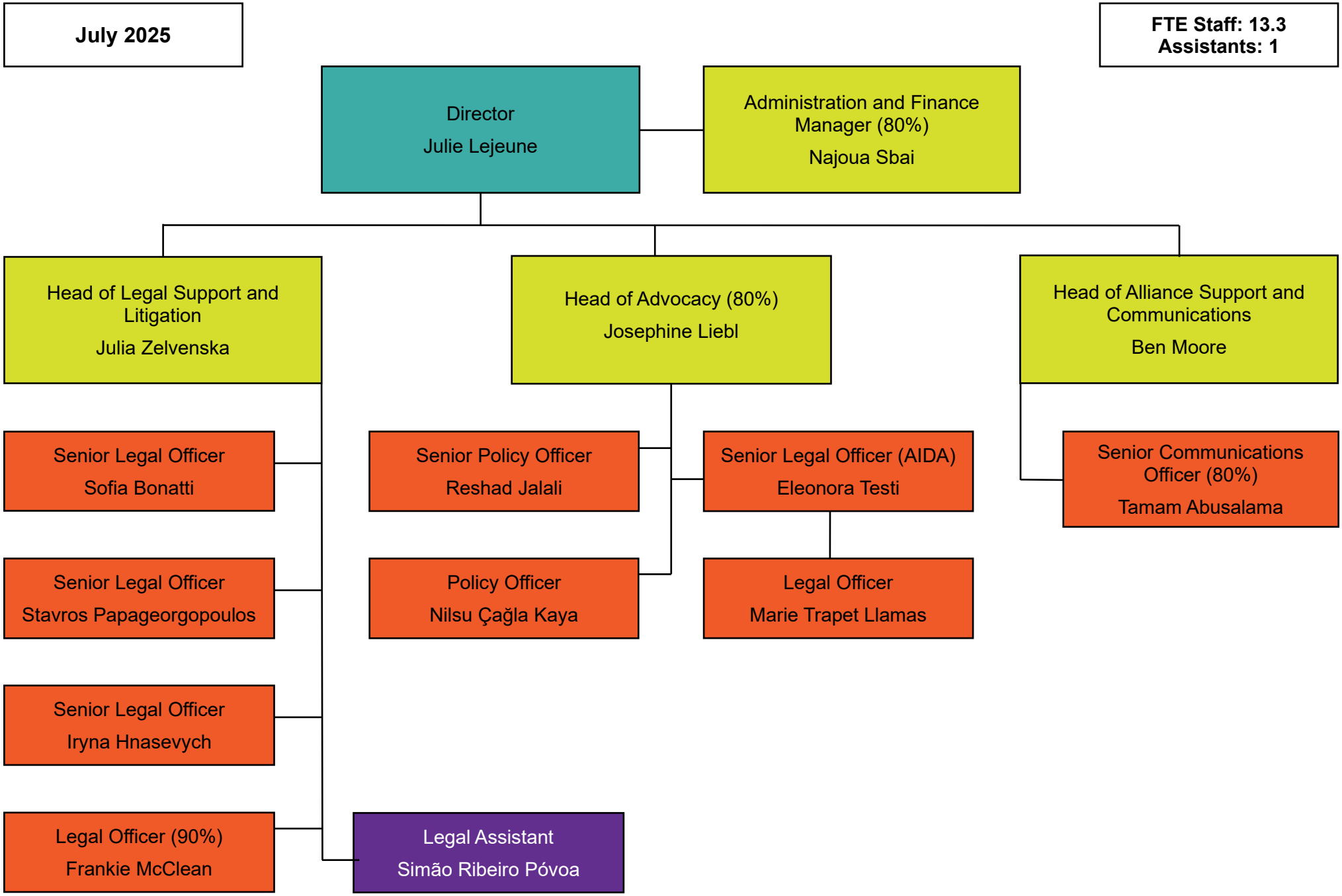
July 2025
FTE Staff: 13.3
Assistants: 1
Director
Julie Lejeune
Administration and Finance Manager (80%)
Najoua Sbai
Head of Legal Support and Litigation
Julia Zelvenska
Head of Advocacy (80%)
Josephine Liebl
Head of Alliance Support and Communications
Ben Moore
Senior Legal Officer
Sofia Bonatti
Senior Legal Officer
Stavros Papageorgopoulos
Senior Legal Officer
Iryna Hnasevych
Legal Officer (90%)
Frankie McClean
Senior Policy Officer
Reshad Jalali
Policy Officer
Nilsu Çağla Kaya
Senior Legal Officer (AIDA)
Eleonora Testi
Legal Officer
Marie Trapet Llamas
Senior Communications Officer (80%)
Tamam Abusalama
Legal Assistant
Simão Ribeiro Póvoa