January 2025
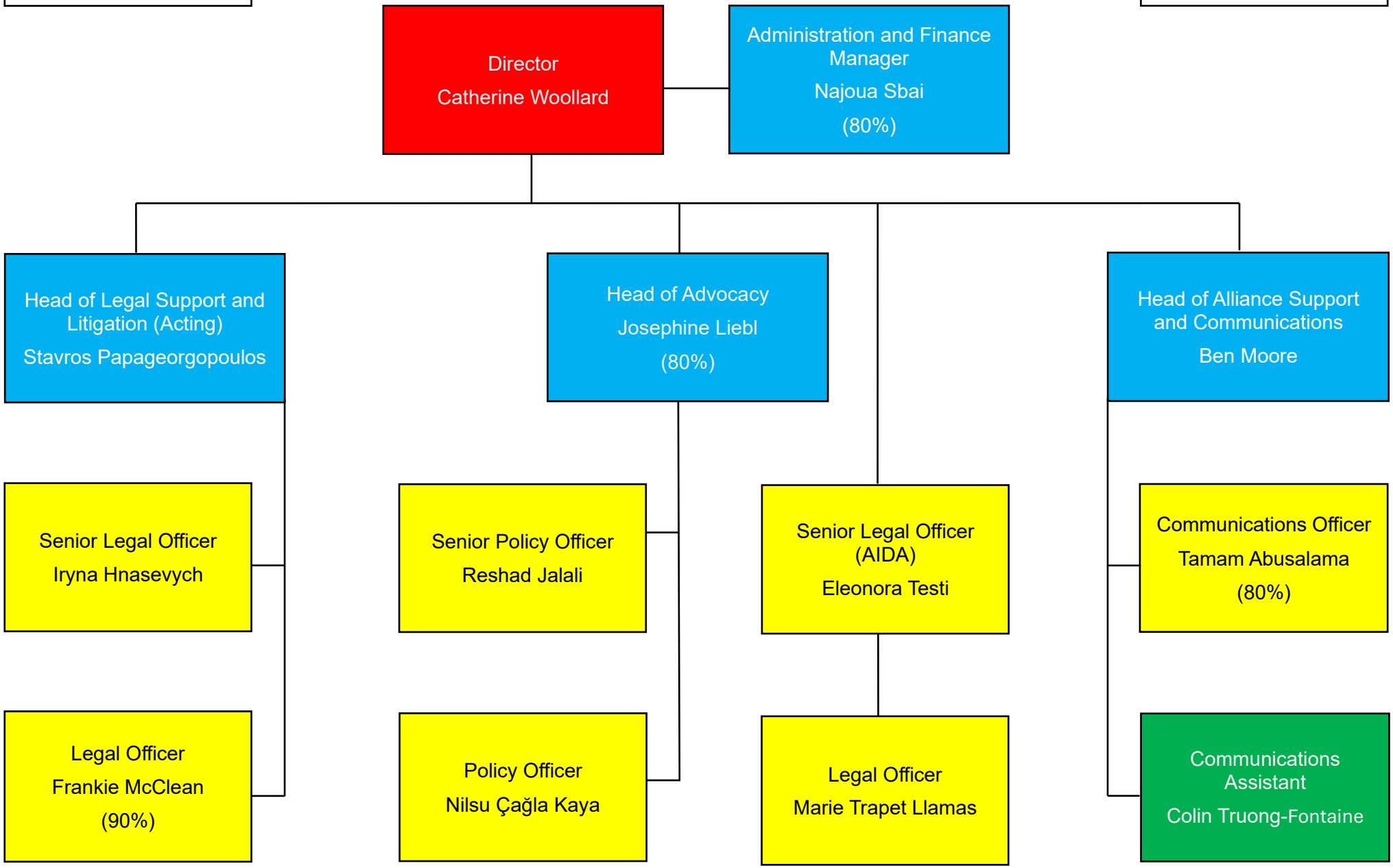
FTE Staff: 11.3
Assistants: 1