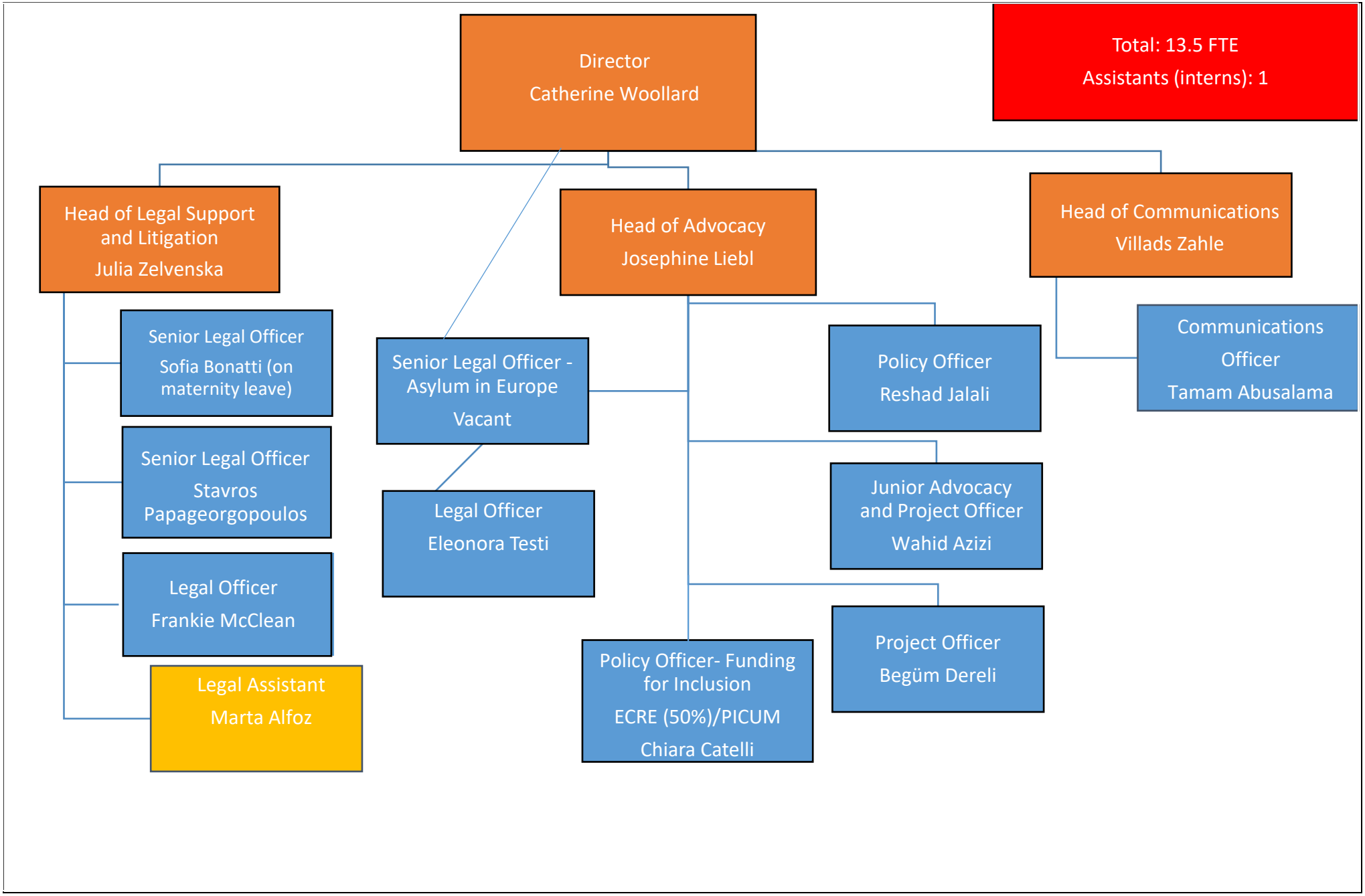
Director
Catherine Woollard
Total: 13.5 FTE
Assistants (interns): 1
Head of Legal Support and Litigation
Julia Zelvenska
Head of Advocacy
Josephine Liebl
Head of Communications
Villads Zahle
Senior Legal Officer
Sofia Bonatti (on maternity leave)
Senior Legal Officer - Asylum in Europe
Vacant
Policy Officer
Reshad Jalali
Communications Officer
Tamam Abusalama
Senior Legal Officer
Stavros Papageorgopoulos
Legal Officer
Eleonora Testi
Junior Advocacy and Project Officer
Wahid Azizi
Legal Officer
Frankie McClean
Project Officer
Begüm Dereli
Policy Officer- Funding for Inclusion
ECRE (50%)/PICUM
Chiara Catelli
Legal Assistant
Marta Alfoz